

ALLOTMENT BACKGROUND QUESTIONNAIRE
(worksheet 1)

1. DISTRICT Vale RESOURCE AREA Jordan
 2. ALLOTMENT NUMBER 1304 NAME Albisu-Alcarita Community Allot.
 3. CATEGORY M DISTRICT RANK _____

4. GRAZING PREFERENCE AND DEMAND

A. TOTAL PREFERENCE.....	<u>1006</u>	AUMs
B. SUSPENDED NON USE.....	<u>0</u>	AUMs
C. ACTIVE PREFERENCE.....	<u>1006</u>	AUMs
D. EXCHANGE OF USE.....	<u>29</u>	AUMs
E. CURRENT LIVESTOCK DEMAND (C+D).....	<u>1035</u>	AUMs
F. WILD HORSE ALLOCATION.....	<u>0</u>	AUMs
G. TOTAL DEMAND (E+F).....	<u>1035</u>	AUMs
H. TOTAL CAPACITY.....	<u>1035</u>	AUMs
I. RECENT ACTUAL LIVESTOCK USE*.....	<u>1517</u>	AUMs
J. RECENT ACTUAL WILD HORSE USE.....	<u>0</u>	AUMs
K. RECENT TOTAL ACTUAL USE (I+J).....	<u>1517</u>	AUMs

* IF ACTUAL LIVESTOCK USE SUBSTANTIALLY EXCEEDS CURRENT LIVESTOCK DEMAND (E), WAS IT AUTHORIZED? Yes WAS AN EA PREPARED? No
 IF AN EA WAS NOT PREPARED, EXPLAIN: The use above active preference is a Temporary unreasonable permit for potential available forage identified in the 1986 RPS

5. GRAZING AUTHORIZATION RECORDS

- A. DOES THE GRAZING FILE HAVE A COPY OF A SIGNED AND CURRENT TERM PERMIT OR LEASE? No expired 2/28/99
 B. DOES THE TERM (BEGINNING AND ENDING DATES) LISTED IN GABS CORRESPOND TO THAT SHOWN IN THE FILE (H-4130-1.21G,H,I)? Yes
 C. IS BILLING IN ADVANCE, OR AFTER-THE-FACT? Advance
 DOES THE AMP AUTHORIZE AFTER-THE-FACT BILLING (H-4130-1.71D)? Yes
 HAS AFTER-THE-FACT BILLING BEEN INCORPORATED INTO THE PERMIT OR LEASE (H-4130-1.71D)? No
 D. IS THE PERMITTEE A GROUP, PARTNERSHIP, ASSOCIATION, OR CORPORATION? Partnership
 IF SO, HAS AN "AUTHORIZED REPRESENTATIVE" FORM BEEN FILED? Yes

6. MANAGEMENT STATUS

IS ANY OF THE FOLLOWING SPECIFIED IN THE LEASE OR PERMIT (specify year): AMP X CRMP _____ FORMAL GRAZING PLAN _____
 IF NOT, SPECIFY REASON: _____

7. MONITORING

A. EVALUATION (specify year): COMPLETED 1987 SCHEDULED _____
IF NEITHER, SPECIFY REASON: _____

B. HOW FREQUENTLY IS ACTUAL USE DATA COLLECTED? Yearly
IF NOT ANNUALLY, SPECIFY REASON: _____

IS SUBMISSION OF ANNUAL ACTUAL USE REPORTS A CONDITION OF THE
PERMIT/LEASE FOR THIS ALLOTMENT (check one)? YES NO
IF NO, SPECIFY REASON: _____

C. HOW FREQUENTLY IS UTILIZATION DATA COLLECTED? Yearly
IF NOT IN ACCORDANCE WITH OREGON MANUAL SUPPLEMENT H-1734-2
ADJUSTED AS NECESSARY TO MEET 5-YEAR CLOCK, SPECIFY REASON: _____

8. IF ADDITIONAL RANGE IMPROVEMENTS ARE PLANNED FOR THIS ALLOTMENT,
SPECIFY ESTIMATED TOTAL COST (\$ _____) AND B/C (_____).
(show kinds and amounts of planned improvements under "other" on
pasture background questionnaires)

Worksheets 1 thru 4 completed by:

James A. Fure
name

8/10/89
date

Checked for supporting documentation by:

[Signature]
district range program leader

8/15/89
date

ALLOTMENT DIAGRAM
(worksheet 2)

DISTRICT: Vale RESOURCE AREA: Jordan

ALLOTMENT NO./NAME: 1304 / Albisu/Alcorta

	First Cycle	Second Cycle
Lazy T	3/16 - 6/1	3/16 - 7/1
Andy Fife	5/1 - 11/30	7/15 - 11/30
Breaks	7/15 - 11/30	5/15 - 11/30
<u>Supplemental Use</u> Andy Fife/Breaks	10/1 - 11/30	10/1 - 11/30

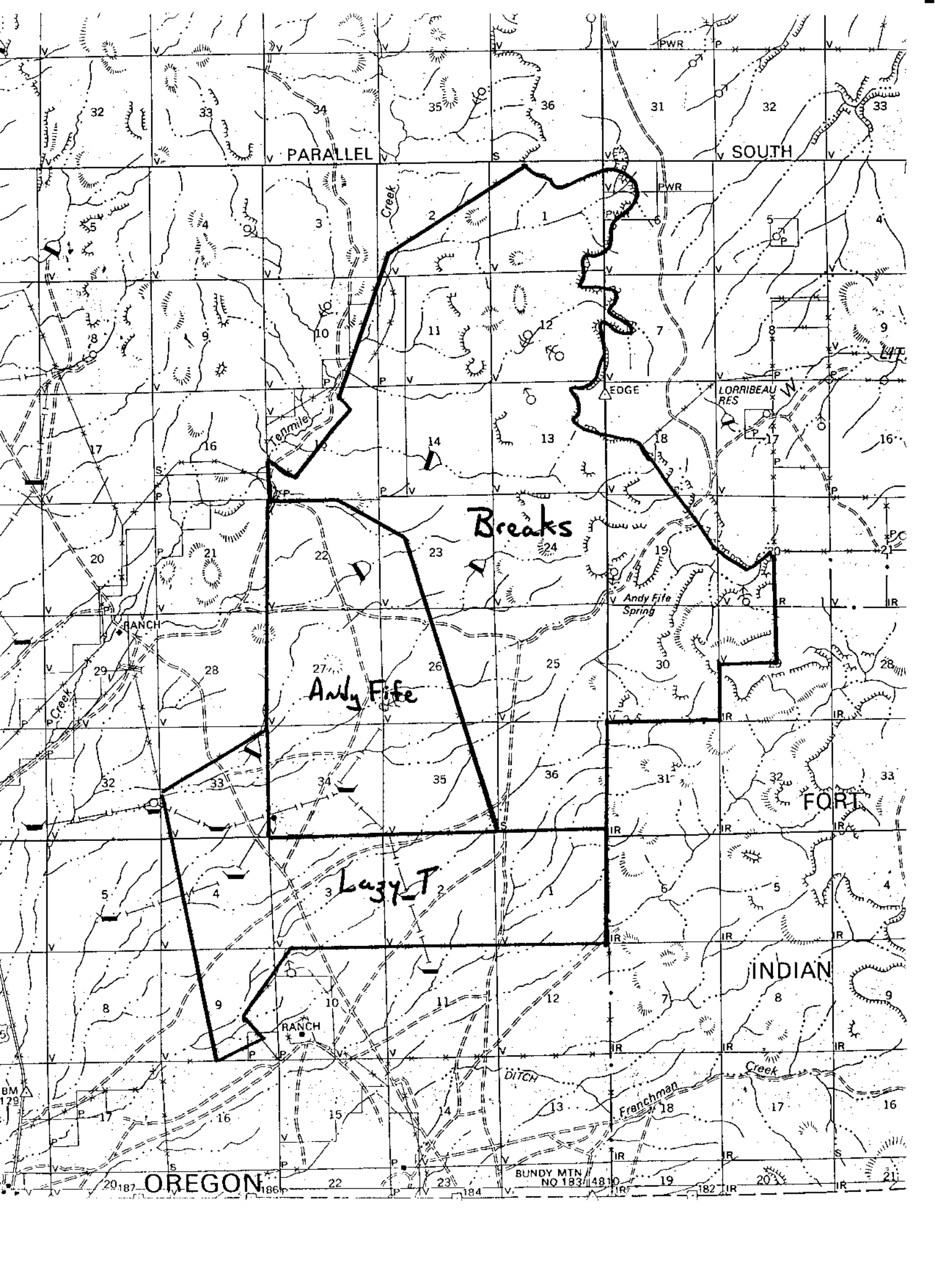

PASTURE BACKGROUND QUESTIONNAIRE
(worksheet 3)

1. DISTRICT Valle RESOURCE AREA Jordan
2. ALLOTMENT NUMBER 1304 NAME Albisu/Alcorta
3. PASTURE NUMBER 2 NAME Awly Fife
4. TOTAL ACRES 2961, PERCENT BLM 100%, CAPACITY 531 AUMS

5. LAND USE PLAN OBJECTIVES (grazing/vegetation related in priority order):

A. Improve ecological condition and increase range forage production through the development and implementation of economically feasible grazing systems and range improvements.

B. _____

C. _____

6. PASTURE OBJECTIVES (grazing/vegetation related in priority order):

A. OBJECTIVE Middle Move up one condition class
within 15 years
CRITICAL PERIOD June 1 - July 15 5/1
TREND Upward

B. OBJECTIVE _____
CRITICAL PERIOD _____
TREND _____

C. OBJECTIVE _____
CRITICAL PERIOD _____
TREND _____

7. LIMITING FACTORS FOR GRAZING SYSTEM DEVELOPMENT (water, elevation/season, etc.): None

8. SPECIAL CONSIDERATIONS (T/E, WSA, ACEC, etc.): None

9. OTHER (specify): None

PASTURE BACKGROUND QUESTIONNAIRE
(worksheet 3)

1. DISTRICT Wala RESOURCE AREA Jordan
2. ALLOTMENT NUMBER 1304 NAME Albisu/Alcorta
3. PASTURE NUMBER 1 NAME Breaks
4. TOTAL ACRES 8659, PERCENT BLM 88%, CAPACITY 915 AUMS
5. LAND USE PLAN OBJECTIVES (grazing/vegetation related in priority order):
 - A. Improve ecological condition and increase forage production through the development and implementation of economically feasible grazing systems and range improvements.
 - B. Use prescribed fire as a preferred vegetation manipulation method.
 - C. _____
6. PASTURE OBJECTIVES (grazing/vegetation related in priority order):
 - A. OBJECTIVE Maintain present condition class (late)
CRITICAL PERIOD June 1 - July 15
TREND Static
 - B. OBJECTIVE _____
CRITICAL PERIOD _____
TREND _____
 - C. OBJECTIVE _____
CRITICAL PERIOD _____
TREND _____
7. LIMITING FACTORS FOR GRAZING SYSTEM DEVELOPMENT (water, elevation/season, etc.): None
8. SPECIAL CONSIDERATIONS (T/E, WSA, ACEC, etc.): None
9. OTHER (specify): None

PASTURE BACKGROUND QUESTIONNAIRE
(worksheet 3)

1. DISTRICT Valle RESOURCE AREA Jordan
2. ALLOTMENT NUMBER 1304 NAME Albisu/Alcorta
3. PASTURE NUMBER 3 NAME Lagy T
4. TOTAL ACRES 3212, PERCENT BLM 100 %, CAPACITY 938 AUMS

5. LAND USE PLAN OBJECTIVES (grazing/vegetation related in priority order):

- A. Improve ecological condition and increase forage production through the development and implementation of economically feasible grazing systems and range improvements.
- B. Use prescribed fire as a preferred vegetation manipulation method.

C. _____

6. PASTURE OBJECTIVES (grazing/vegetation related in priority order):

- A. OBJECTIVE Present Condition Class: Early Move up on condition class within 13 years
- CRITICAL PERIOD May 15 - June 30
- TREND Static

B. OBJECTIVE _____

CRITICAL PERIOD _____

TREND _____

C. OBJECTIVE _____

CRITICAL PERIOD _____

TREND _____

7. LIMITING FACTORS FOR GRAZING SYSTEM DEVELOPMENT (water, elevation/season, etc.): water for summer and fall use

8. SPECIAL CONSIDERATIONS (T/E, WSA, ACEC, etc.): None

9. OTHER (specify): None

PASTURE GRAZING SCHEDULE AND ACTUAL USE SUMMARY
(worksheet 4)

DISTRICT: 106 RESOURCE AREA: Jordan PASTURE NO./NAME: 1 Lazy T
 ALLOTMENT NO./NAME: 307 Albis/Alcora

YEAR	SCHEDULED USE	GRAZING SYSTEM SCHEDULED USE (excluding wild horses)															
		1 Jan	2 Feb	3 Mar	4 Apr	5 May	6 Jun	7 Jul	8 Aug	9 Sep	10 Oct	11 Nov	12 Dec				
<u>1st</u>	<u>390 AUMS</u>			<u>7/6</u>						<u>8/1</u>							
<u>2nd</u>	<u>544 AUMS</u>			<u>3/16</u>						<u>4/1</u>							
	AUMS																
	AUMS																
	AUMS																
	AUMS																

YEAR	ACTUAL USE (excluding wild horses)	ACTUAL USE (excluding wild horses)															
		1 Jan	2 Feb	3 Mar	4 Apr	5 May	6 Jun	7 Jul	8 Aug	9 Sep	10 Oct	11 Nov	12 Dec				
<u>1983</u>	<u>300 AUMS</u>			<u>3/16</u>						<u>6/11</u>							
<u>1984</u>	<u>400 AUMS</u>			<u>3/16</u>						<u>4/19</u>							
<u>1985</u>	<u>263 AUMS</u>			<u>3/16</u>						<u>6/8</u>							
<u>1986</u>	<u>451 AUMS</u>			<u>3/5</u>						<u>4/8</u>							
<u>1987</u>	<u>578 AUMS</u>			<u>3/15</u>						<u>6/20</u>							
<u>1988</u>	<u>636 AUMS</u>			<u>3/16</u>						<u>4/11</u>							

AMP/GRAZING SYSTEM EVALUATION CHECKLIST

DISTRICT: Vale
RESOURCE AREA: Jordan
REVIEWED BY: CB LW SUMMARY:

ALLOTMENT NUMBER: 1304
NAME: Albisa-Alcorta Comm.
CATEGORY: M RANK:

(B=Bad, P=Poor, F=Fair, G=Good, E=Excellent)

GENERAL

1. Complete documentation? ~~B~~ ~~P~~ ~~F~~ ~~G~~ ~~E~~

2. Appropriate categorization/ranking? ~~B~~ ~~P~~ ~~F~~ ~~G~~ ~~E~~
Borderline - could go low priority I
Should be an I

~~3. Fiscal shortfalls? ~~B~~ ~~P~~ ~~F~~ ~~G~~ ~~E~~~~

ALLOTMENT BACKGROUND QUESTIONNAIRE

GRAZING PREFERENCE AND DEMAND

4. Adequate record? ~~B~~ ~~P~~ ~~F~~ ~~G~~ ~~E~~

5. Proper allocation? ~~B~~ ~~P~~ ~~F~~ ~~G~~ ~~E~~

6. Use above preference? ~~B~~ ~~P~~ ~~F~~ ~~G~~ ~~E~~
Yes but appears covered in APS,
Objectives, trends, + grazing systems do not support supplemental use!

7. Appropriate investment? ~~B~~ ~~P~~ ~~F~~ ~~G~~ ~~E~~

Blank

GRAZING AUTHORIZATION RECORDS

8. Current and appropriate?

B P F G E

Permit not current, otherwise appears OK. Indications AMP authorized After-the-fact but not being done and not return,

MANAGEMENT STATUS

9. Have plans?

B P F G E

Wow!

~~10. Appropriate priorities/funding?~~

~~B P F G E~~

MONITORING

11. Evaluation?

B P F G E

12. 5-year clock met? Why if no evaluation?

B P F G E

13. Actual Use?

B P F G E

14. Utilization?

B P F G E

RANGE IMPROVEMENTS

~~15. Cost effective & appropriate?~~

~~B P F G E~~

~~16. Substituting projects for management? B P F G E~~

PASTURE BACKGROUND QUESTIONNAIRE

LAND USE PLAN OBJECTIVES

17. Known, useable, appropriate? B P ~~F~~ G E

PASTURE OBJECTIVES

18. Track to LUP? B P ~~F~~ G E

19. Resource objectives or management actions? B P ~~F~~ G E

20. Realistic & monitorable? B P ~~F~~ G E

21. Desired Plant Community concept? B P ~~F~~ G E

22. Critical periods reasonable? ~~B~~ P ~~F~~ G E

Andy Fife 5/1-7/15 not 6/1-7/15
Breaks 5/1-7/15 " " "
Lazy T 5/1-6/30 not 5/15-6/30

23. Know & use trends? B P ~~F~~ G E

LIMITING FACTORS

24. Physical limitations?

~~B P F G E~~

SPECIAL CONSIDERATIONS

~~25. Agree categorization, etc.?~~

~~B P F G E~~

26. Reflected in pasture objectives?

~~B P F G E~~

Blank

OTHER

~~27. Projects for planned objectives?~~

~~B P F G E~~

~~28. Logical priorities/actions?~~

~~B P F G E~~

ALLOTMENT DIAGRAM & PASTURE GRAZING SCHEDULE AND ACTUAL USE SUMMARY

GRAZING SCHEDULE

30. Treatments reflect objectives?

Show some effort ~~but~~ 2 of 3 pastures but design not much better than season - Long
|||||
0000

~~B P F G E~~

31. Objectives sacrificed?

Pasture 3 being sacrificed due to seasonal water limitations, so are the others
|||||
.....

~~B P F G E~~

- ~~32. Projects needed & proper? ~~B P F G E~~~~
33. System promote selective grazing?
All pastures ~~B P F G E~~
34. System tailored for all critical periods?
Some attempt but not an effective design.
No ~~B P F G E~~
35. Clustered critical period use?
Particularly pasture 3 ~~B P F G E~~
36. Pasture stocking balanced with capacities?
Scheduled use pasture 2 appears to over-obligate. ~~B P F G E~~
37. Too many herds? ~~B P F G E~~
38. Reasonable pasture move sequence?
But poor system ~~B P F G E~~
39. Effective system? Better options?
System little better than season-long. Many options. ~~B P F G E~~

ACTUAL USE

40. Is system followed? ~~B P F G E~~
Lots of use outside/longer than scheduled seasons
2 of 3 pastures, Apparent very light stocking may
be only reason pasture 2 is apparently performing.
The range (rds) that design followed, evaluated, and
continued this grazing system needs extensive
training in plant/cow relationships